

Photographs of Hotel Rooms and Conference Space.

Courtyard by Marriott Worcester – Maximum of 134 Rooms

Guest rooms that are booked frequently for WPI-approved reservations.

Below are two photos of the King Guest Room (58 rooms on-property):

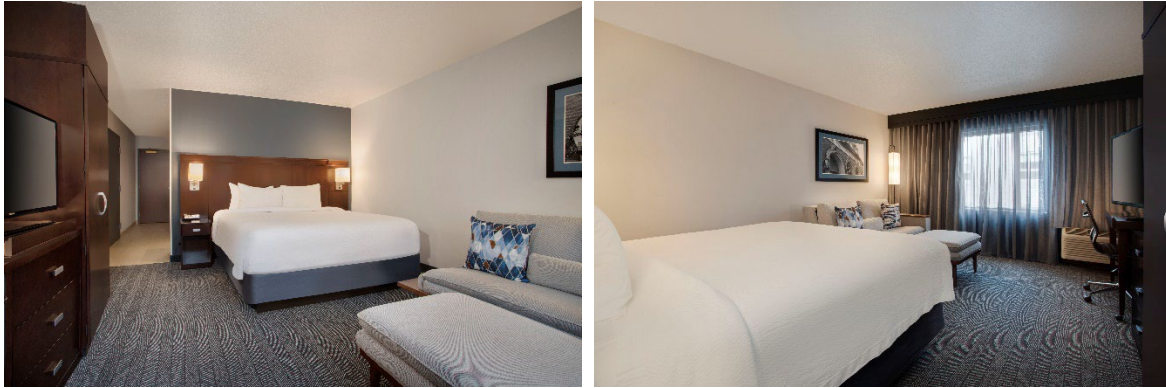

Below is a photo of the Queen/Queen Room (49 rooms on-property):

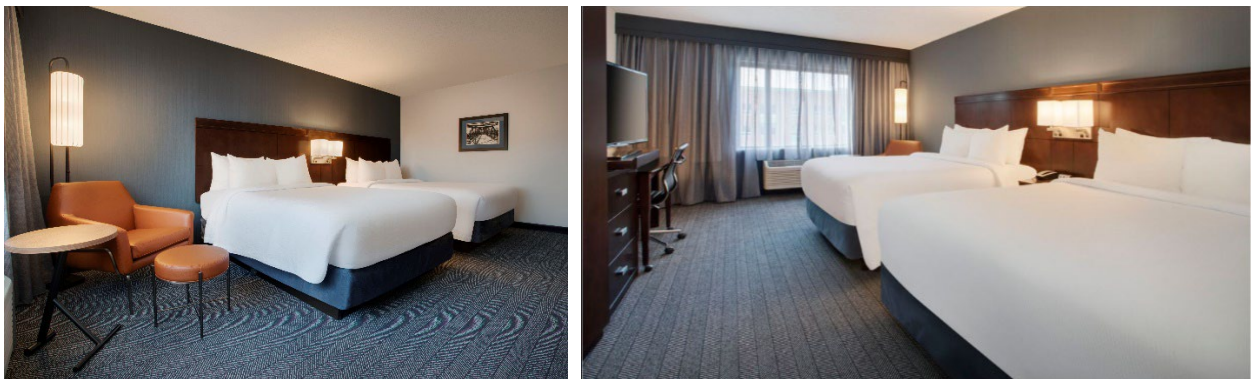

Below is a photo of the Deluxe King Guest Room with Balcony (16 rooms on-property – limited availability, reserved for requests pertaining to VIP guests):



The rates include Wi-Fi in guest rooms and common areas. Breakfast is made-to-order for purchase at the Bistro, including Starbucks coffee (open 6:30AM-9:30AM Mon-Fri / 6:30AM-10:30AM Sat-Sun). Light appetizers and drinks are available to purchase at the Bistro in the late afternoon/evening hours (5:00PM-10:00PM). There is a \$15.00 parking fee per day that's not included within the rate. Additional amenities include a fitness room, indoor pool, and outdoor patio with fire pit.

Below is a photo of a meeting space, the Salisbury Room, which is 702 square feet.



Hampton Inn & Suites by Hilton Worcester – Maximum of 100 Rooms

Below are two photos of the King Guest Room (10 rooms on-property):

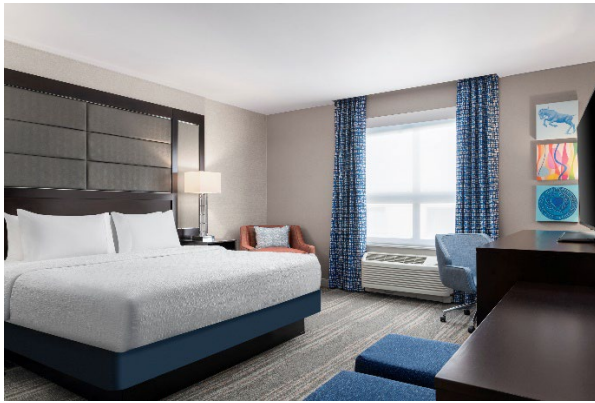

Below are two photos of the King Guest Room with a Sofa Bed (15 rooms on-property):



Below are two photos of the Queen/Queen Room (44 rooms on-property):

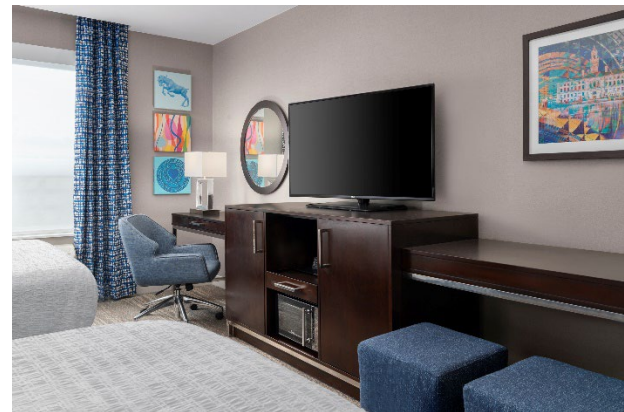
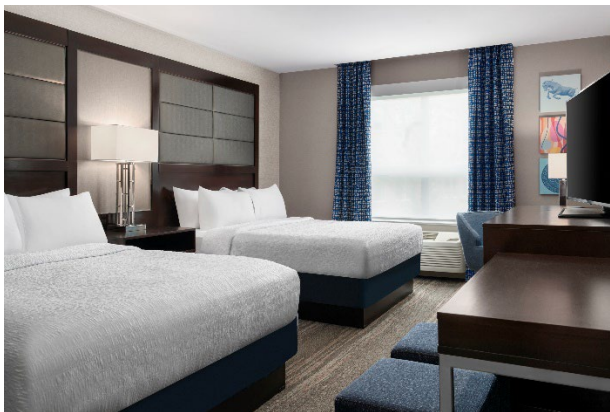

Below is a photo of the King Studio Suite (22 rooms on-property – limited availability, so reserved for requests pertaining to VIP guests):



All guest rooms were renovated in March 2024, and the updated photos are shown above. The rates include a hot and cold breakfast, along with Wi-Fi in guest rooms and common areas. There is a \$15.00 parking fee per day that's not included within the rate. Additional amenities include a fitness room and an indoor pool.

Below is a photo of the meeting space, the Blackstone Room, which is 641 square feet.



Both hotels are less than one mile from Tuckerman Hall, Worcester Art Museum, Mechanics Hall, and the DCU Center, while also being close to other attractions such as the Hanover Theater & Conservatory, the Palladium, Polar Park, and Shrewsbury Street, where you can find a wide variety of local eateries and restaurants.

Below is a drone photo of how close our hotels are to each other for reference:

