OpenSciEd Launch

- **Target Audience:** Grades 6-8 science educators, coaches and administrators
- **Dates:** June 29 – July 1 AND July 13-16, 2021
- **Format:** Fully online via Zoom

> Seven half-day sessions + 4 hrs on your own
>
> - 10 am – 2:30 pm ET
> *Including daily 30 minute lunch break + stretch breaks*

- **Registration Fee:** $820 per teacher for the 7-day session (includes materials kit for PD)
  - 10% discount for 3 or more teachers from the same school ($738 per teacher)
  - 15% discount for 5 of more teachers from the same school ($697 per teacher)
  - 30% discount for Worcester Public School educators

- **PDPs/CEUs**: 32/3.2 per 7-day session

Description:

The STEM Education Center at WPI is offering an OpenSciEd (OSE) training in June-July 2021 and during the upcoming academic year. OSE brings a shift in teaching science and engineering - putting the students at the center and allowing them to drive instruction as they 'figure out' and explain a key phenomenon.

Summer 2021 will offer a Launch virtual training, which includes 7 interactive half days, providing an overview of the OSE Storyline, and a deep dive into one unit.

Participants will be asked to choose between two units: Light & Matter (first unit for 6th grade) and Thermal Energy (first unit for 7th grade in MA).

REGISTER NOW

Note: The number of spaces are limited and will be determined on a first-come first-served basis.

In addition, registration will close once capacity is reached or by June 22 in order to allow time for materials to be received before the start of the PD.
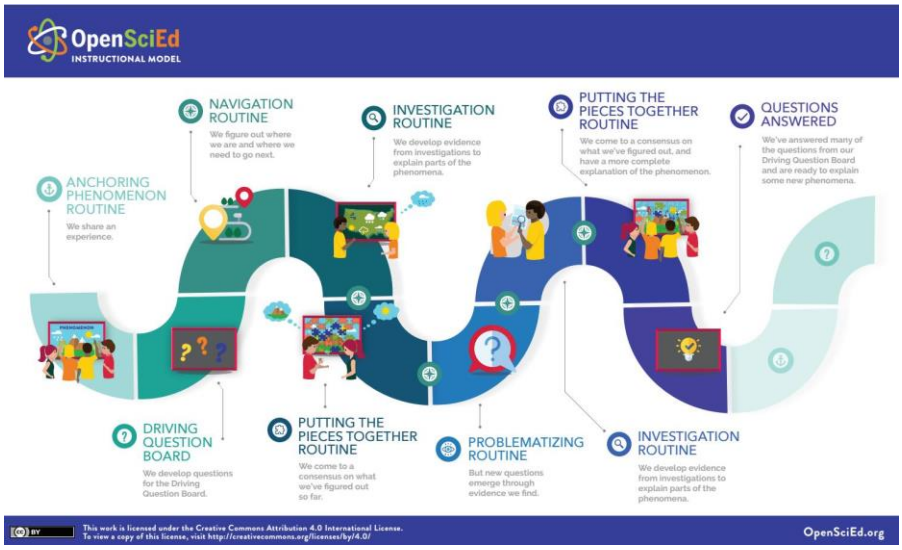
For questions, contact Donna Taylor at dltaylor@wpi.edu